

## **DOCUMENT MADE AVAILABLE UNDER THE PATENT COOPERATION TREATY (PCT)**

International application number:	<b>PCT/US2013/065203</b>
International filing date:	<b>16 October 2013 (16.10.2013)</b>
Document type:	<b>Certified copy of priority document</b>
Document details:	Country/Office: <b>US</b>
	Number: <b>61/716,868</b>
	Filing date: <b>22 October 2012 (22.10.2012)</b>
Date of receipt at the International Bureau:	<b>27 October 2013 (27.10.2013)</b>

Remark: Priority document submitted or transmitted to the International Bureau in compliance with Rule 17.1(a),(b) or (b-bis)

576932

THE UNITED STATES OF AMERICA

TO ALL TO WHOM THESE PRESENTS SHALL COME:

UNITED STATES DEPARTMENT OF COMMERCE

United States Patent and Trademark Office

*October 26, 2013*

**THIS IS TO CERTIFY THAT ANNEXED HERETO IS A TRUE COPY FROM THE RECORDS OF THE UNITED STATES PATENT AND TRADEMARK OFFICE OF THOSE PAPERS OF THE BELOW IDENTIFIED PATENT APPLICATION THAT MET THE REQUIREMENTS TO BE GRANTED A FILING DATE.**

**APPLICATION NUMBER: 61/716,868**

**FILING DATE: *October 22, 2012***

**RELATED PCT APPLICATION NUMBER: *PCT/US13/65203***

**THE COUNTRY CODE AND NUMBER OF YOUR PRIORITY APPLICATION, TO BE USED FOR FILING ABROAD UNDER THE PARIS CONVENTION, IS *US61/716,868***



Certified by

*David J. Kappas*

Under Secretary of Commerce  
for Intellectual Property  
and Director of the United States  
Patent and Trademark Office

**PROVISIONAL APPLICATION FOR PATENT COVER SHEET**

This is a request for filing a **PROVISIONAL APPLICATION FOR PATENT** under 37 C.F.R. § 1.53(c).

<b>INVENTOR(S)</b>					
<b>Given Name and Family Name or Surname</b>			<b>Residence (City and either State or Foreign Country)</b>		
Andrew Cole			San Jose, CA		
<input checked="" type="checkbox"/> Additional inventors are being named on the <u>1</u> separately numbered sheets attached hereto.					
<b>TITLE OF THE INVENTION (280 characters max)</b>					
RECEIVER OPTICAL ASSEMBLIES (ROA'S) HAVING PHOTO-DETECTOR REMOTELY LOCATED FROM TRANSMIMPEDANCE AMPLIFIER, AND RELATED COMPONENTS, CIRCUITS, AND METHODS					
<b>CORRESPONDENCE ADDRESS</b>					
<input checked="" type="checkbox"/> Customer Number or Bar Code Label		21495		<input type="checkbox"/> or Correspondence address below	
<b>Address</b>					
CORNING CABLE SYSTEMS LLC, SP-TI-3					
<b>City</b>		<b>State</b>		<b>ZIP</b>	
Corning		NY		14831	
<b>Country</b>		<b>Telephone</b>		<b>Fax</b>	
USA		828-901-6725		828-901-5206	
<b>ENCLOSED APPLICATION PARTS (check all that apply)</b>					
<input checked="" type="checkbox"/> Specification Number of Pages: <u>29</u>			<input type="checkbox"/> Small Entity Statement		
<input checked="" type="checkbox"/> Drawing(s) Number of Pages: <u>6</u>			<input type="checkbox"/> Other (specify):		
<b>METHOD OF PAYMENT OF FILING FEES FOR THIS PROVISIONAL APPLICATION FOR PATENT</b> (check one)					
<input type="checkbox"/> A check or money order is enclosed to cover the filing fees.				<b>FILING FEE AMOUNT</b> <u>\$250.00</u>	
<input checked="" type="checkbox"/> Corning Incorporated hereby authorizes charges for filing fees and any additional fees required or credit overpayment to Deposit Account Number: <u>03-3325</u>					
The invention was made by an agency of the United States Government or under a contract with an agency of the United States Government.					
<input checked="" type="checkbox"/> No.					
<input type="checkbox"/> Yes, the name of the U.S. Government agency and the Government contract number are:					

Respectfully submitted,

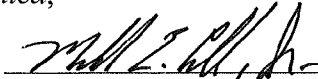
SIGNATURE:   
 TYPED or PRINTED name: Michael E. Carroll, Jr.

Date: 10/22/2012  
 Registration No.: 46,602

TELEPHONE: 828-901-6725

Attorney Docket No.: HI12-106

**USE ONLY FOR FILING A PROVISIONAL APPLICATION FOR PATENT**

**PROVISIONAL APPLICATION COVER SHEET**

*Additional Page*

Docket Number: H112-106	Type a plus sign (+) <input type="checkbox"/> + Inside this box <input type="checkbox"/>
-------------------------	---

INVENTOR(S)/APPLICANT(S)	
Given Name and Family Name or Surname	Residence (City and either State or Foreign Country)
Brian Jeffrey Galloway	Hoschton, GA
Joseph Peter John Manca	Sunnyvale, CA
Richard Clayton Walker	Palo Alto, CA

**CERTIFICATE OF MAILING OR TRANSMISSION**

I hereby certify that this paper and/or fee or charge authorization is being transmitted to the Commissioner for Patents, P.O. Box 1450, Alexandria, VA 22313-1450, via:

Express Mail Post Office to Addressee service of the United States Postal Service under 37 CFR §1.10 (Express Mail Label No.);

depositing with the United States Postal Service with sufficient postage as first class mail under 37 CFR §1.8 (Mail Stop \_\_\_\_\_);

Facsimile Transmission under 37 CFR §1.6(d) (Facsimile No. \_\_\_\_\_);

the Electronic Filing System of the U.S. Patent and Trademark Office under 37 CFR §1.6(a)(4)

on 10/22/2012

Signature *Michelle Martinez*  
Michelle Martinez

**RECEIVER OPTICAL ASSEMBLIES (ROAS) HAVING PHOTO-DETECTOR  
REMOTELY LOCATED FROM TRANSIMPEDANCE AMPLIFIER, AND RELATED  
COMPONENTS, CIRCUITS, AND METHODS**

**BACKGROUND**

*Field of the Disclosure*

[0001] The technology of the disclosure relates to receiver optical sub-assemblies (ROSA) that receive optical signals from an optical fiber and convert the received optical signals into electrical signals.

*Technical Background*

[0002] As interconnect line speeds increase, such as five (5) to ten (10) Gigabits per second (Gbps), and beyond, active optical cables (AOCs) are increasingly being used as an alternative to traditional copper cables. Active optical cables allow electrical signals to be converted and carried as optical signals over optical fiber. Benefits of utilizing optical fiber include extremely wide bandwidth and high immunity to environmental electronic noise.

[0003] In this regard, **FIG. 1** illustrates an exemplary active optical cable **10**. As illustrated in **FIG. 1**, the active optical cable **10** includes end connectors **12A, 12B**. Each end connector **12A, 12B** includes electrical conductor inputs **14A** configured to receive input electrical signals and electrical conductor outputs **14B** configured to provide output electrical signals. Opto-electronic transceivers **16A, 16B** are included in end connector housings **18A, 18B** for each of the end connectors **12A, 12B**, respectively. The opto-electronic transceivers **16A, 16B** each include transmitter optical sub-assemblies (TOSAs) (not shown) that receive electrical input signals from the electrical conductor inputs **14A** and convert the received electrical input signals into optical signals to be transmitted over optical fiber **16**. The opto-electronic transceivers **16A, 16B** also each include receiver optical sub-assemblies (ROSAs) (not shown) that convert the optical signals transmitted over the optical fiber **16** back into electrical signals to be provided as electrical output signals on the electrical conductor outputs **14B**.

[0004] Active optical cables are commonly used in data centers to deliver voice, video, and data transmissions to subscribers over both private and public networks. For

example, active optical cables can support interconnections between servers, storage area networks (SANs), and/or other equipment at data centers. At longer distances, active optical cables can be less expensive than traditional copper cables at the same distances which employ repeaters. The additional cost of the opto-electronics and optical fiber alignment components is less significant when compared to the cost of the optical fiber in the active optical cable. Also, the cost of a longer haul active optical cable can be amortized by service providers over the larger number of customers that can receive services over the active optical cable compared to the copper cable.

[0005] For shorter length active optical cable, the additional component costs contribute a greater percentage of the overall cost of the active optical cable thereby resulting in a more expensive cable over traditional copper cables having the same shorter length. Thus, active optical cables have not been typically designed for use in consumer applications at shorter lengths (e.g., consumer electronic devices, personal computers, external hard drives, digital cameras, and televisions). The higher cost of active optic cables for shorter cable distances is not perceived as providing enough value to consumers to justify the increased cost over traditional copper cables. However, consumer applications are starting to require higher bandwidths that can benefit from optical fiber cables. Thus, there is an unresolved need for short-haul active optical cables suitable for use in consumer applications that benefit from the increased bandwidth and low noise operation of optical fiber and that are commercially viable.

#### **SUMMARY OF THE DETAILED DESCRIPTION**

[0006] Embodiments disclosed herein include receiver optical assemblies (ROAs) having a photo-detector remotely located from transimpedance amplifier (TIA). Related components, circuits, and methods are also disclosed. The ROA concepts of the present application use design differences that are contrary to conventional ROSA designs for conventional long-haul applications. For instance, by providing the photo-detector remotely located from a TIA, additional costs associated with conventional design constraints of providing the photo-detector intimate with a TIA may be avoided, thereby reducing the cost of the ROA. For example, expensive bonding assembly techniques to directly connect a photo-detector to a TIA may be avoided. In this regard as a non-

limiting example, the ROAs according to the embodiments disclosed herein may allow shorter haul active optical cable applications to be more readily accepted for use in consumer applications from a cost standpoint with the added benefits of increased bandwidth and low noise performance of optical fiber. To provide for a photo-detector to be remotely located from a TIA in a ROA, design constraints associated with typical receiver optical sub-assemblies (ROSA) are avoided.

**[0007]** In this regard in embodiments disclosed herein, a differential TIA circuit is provided with a higher TIA input impedance. The wiring connections coupling the photo-detector to the differential TIA circuit in the ROA are provided as an impedance-controlled transmission circuit. Providing a higher TIA input impedance allows the differential TIA circuit to absorb electrical signals received over the transmission circuit coupling a photo-detector to the TIA to inhibit or reduce ringing effects on the transmission circuit. Further, by providing an impedance-controlled transmission circuit coupling the photo-detector to the TIA, capacitance components of the transmission circuit can be reduced or eliminated to prevent or reduce a resistance-capacitance (RC) time constant for differential TIA circuit to allow for higher bandwidth operation. In this regard, the capacitance of the photo-detector can be designed to be the limiting capacitance factor for a low RC time constant for the differential TIA circuit for high bandwidth operation. In one non-limiting embodiment, the transmission circuit is impedance-matched or substantially impedance-matched to the TIA input impedance of the differential TIA circuit such as by using electrical traces or the like.

**[0008]** In this regard, in one embodiment, a receiver optical assembly (ROA) is provided. The ROA comprises a photo-detector disposed in an optical header packaging, the photo-detector configured to detect and convert input optical signals into output electrical signals. The ROA also comprises a differential transimpedance amplifier (TIA) circuit disposed in an integrated circuit remotely located from the optical header packaging. The differential TIA circuit comprises a first differential input node and a second differential input node, wherein the differential TIA circuit has a TIA input impedance of at least 10 ohms to reduce a ringing effect over the first differential input node and the second differential input node. The ROA also comprises a transmission circuit comprised of a first transmission line coupled to the first differential input node,

and a second transmission line coupled to the second differential input node. A first node of the photo-detector coupled to the first transmission line and a second node of the photo-detector coupled to the second transmission line to couple the photo-detector to the differential TIA circuit to amplify the output electrical signals received from the photo-detector.

**[0009]** In another embodiment, a method of assembly of a ROA is provided. The method comprises disposing a photo-detector in an optical header packaging on a printed circuit board (PCB), the photo-detector configured to detect and convert input optical signals into output electrical signals. The method also comprises disposing a differential TIA circuit provided in an integrated circuit on the PCB remotely located from the optical header packaging, the differential TIA circuit comprising a first differential input node and a second differential input node, and the differential TIA circuit having a TIA input impedance of at least 10 ohms to reduce a ringing effect over the first differential input node and a second differential input node. The method also comprises disposing a transmission circuit in the PCB comprised of disposing a first transmission line as a first PCB trace in the PCB and a second transmission line as a second PCB trace in the PCB. The method also comprises coupling the first differential input node of the differential TIA circuit to the first transmission line and coupling the second differential input node of the differential TIA circuit to the second transmission line. The method also comprises coupling a first node of the photo-detector to the first transmission line and coupling a second node of the photo-detector to the second transmission line to couple the photo-detector to the differential TIA circuit to amplify the output electrical signals received from the photo-detector.

**[0010]** In another embodiment, another exemplary ROA is provided. The ROA comprises a photo-detector disposed in an optical header packaging, the photo-detector configured to detect and convert input optical signals into output electrical signals. The ROA also comprises a differential TIA circuit. The differential TIA circuit comprises a first TIA having a first differential input node and a first output node. The differential TIA circuit also comprises a second TIA having a second differential input node and a second output node. The ROA also comprises an output differential TIA having a first differential input node coupled to the first output node of the first TIA, and a second



differential input node coupled to the second output node of the second TIA, wherein the differential TIA circuit configured to reject common noise amplified by the first TIA and the second TIA. The ROA also comprises the differential TIA circuit having a TIA input impedance of at least 10 ohms to reduce a ringing effect over the first differential input node and the second differential input node. The ROA also comprises a transmission circuit comprised of a first transmission line coupled to the first differential input node of the first TIA, and a second transmission line coupled to the second differential input node of the second TIA. A first node of the photo-detector coupled to the first transmission line and a second node of the photo-detector coupled to the second transmission line to couple the photo-detector to the differential TIA circuit to amplify the output electrical signals received from the photo-detector.

[0011] In another embodiment, a method of assembling a ROA is provided. The method comprises disposing a photo-detector in an optical header packaging on a printed circuit board (PCB), the photo-detector configured to detect and convert input optical signals into output electrical signals. The method also comprises disposing a differential transimpedance amplifier (TIA) circuit provided in an integrated circuit on the PCB remotely located from the optical header packaging. The differential TIA circuit comprises a first TIA having a first differential input node and a first output node, a second TIA having a second differential input node and a second output node, an output differential TIA having a first differential input node coupled to the first output node of the first TIA, and a second differential input node coupled to the second output node of the second TIA, the differential TIA circuit configured to reject common noise amplified by the first TIA and the second TIA. The differential TIA circuit having a TIA input impedance of at least 10 ohms to reduce a ringing effect over the first differential input node and the second differential input node. The method also comprises disposing a transmission circuit in the PCB comprised of disposing a first transmission line as a first PCB trace in the PCB and a second transmission line as a second PCB trace in the PCB. The method also comprises coupling the first differential input node of the first TIA to the first transmission line and coupling the second differential input node of the second TIA circuit to the second transmission line. The method also comprise coupling a first node of the photo-detector to the first transmission line and coupling a second node of the

photo-detector to the second transmission line to couple the photo-detector to the differential TIA circuit to amplify the output electrical signals received from the photo-detector.

[0012] Additional features and advantages will be set forth in the detailed description which follows, and in part will be readily apparent to those skilled in the art from that description or recognized by practicing the embodiments as described herein, including the detailed description that follows, the claims, as well as the appended drawings.

[0013] It is to be understood that both the foregoing general description and the following detailed description present embodiments, and are intended to provide an overview or framework for understanding the nature and character of the disclosure. The accompanying drawings are included to provide a further understanding, and are incorporated into and constitute a part of this specification. The drawings illustrate various embodiments, and together with the description serve to explain the principles and operation of the concepts disclosed.

#### **BRIEF DESCRIPTION OF THE FIGURES**

[0014] **FIG. 1** is an exemplary active optical cable (AOC) that employs end connectors having electrical conductor inputs and electrical conductor outputs, electrical-to-optical (E-O) converters to convert and carry electrical input signals as optical signals over optical fiber, and optical-to-electrical (O-E) converters to convert the carried optical signals back into electrical output signals;

[0015] **FIG. 2** is a schematic diagram of a conventional receiver optical sub-assembly (ROSA) that may be employed in the long-haul active optical cable in **FIG. 1**, wherein the ROSA includes a photo-detector directly attached to a transimpedance amplifier (TIA) having a low input impedance to maximize bandwidth performance and provide high TIA sensitivity to compensate for long-haul optical losses;

[0016] **FIG. 3** is a circuit diagram of the photo-detector and TIA of the conventional ROSA in **FIG. 2**, wherein electrodes of the photo-detector are directly coupled to the negative input of the TIA to reduce or eliminate the effect of the photo-detector electrodes acting as current loop antennas to reduce inductively coupled noise and for high TIA sensitivity;

[0017] **FIG. 4** is a diagram of an exemplary receiver optical assembly (ROA) disposed on a printed circuit board (PCB) as part of an exemplary universal serial bus (USB) connector that can be employed in an active optical cable, wherein the ROA includes a photo-detector remotely located from and coupled to a higher input impedance TIA via impedance-controlled transmission lines;

[0018] **FIG. 5** is a circuit diagram of the ROA of **FIG. 4** employing a photo-detector remotely located from a higher input impedance TIA via impedance-controlled transmission lines; and

[0019] **FIG. 6** is a schematic diagram a close-up view of the PCB for the ROA in **FIG. 4** illustrating the PCB metallization pattern to support photo-detector pads remotely located from and coupled to TIA pads via PCB trace transmission lines;

#### **DETAILED DESCRIPTION**

[0020] Reference will now be made in detail to the embodiments, examples of which are illustrated in the accompanying drawings, in which some, but not all embodiments are shown. Indeed, the concepts may be embodied in many different forms and should not be construed as limiting herein; rather, these embodiments are provided so that this disclosure will satisfy applicable legal requirements. Whenever possible, like reference numbers will be used to refer to like components or parts.

[0021] Embodiments disclosed herein include receiver optical assemblies (ROAs) having a photo-detector remotely located from transimpedance amplifier (TIA) that is suitable for short-haul applications. Related components, circuits, and methods are also disclosed. On the other hand, conventional long-haul ROSA designs have the photodiode intimately connected with the TIA and are not suitable for short-haul applications as discussed herein. By providing the photo-detector remotely located from a TIA, additional costs associated with design constraints of providing the photo-detector intimate with a TIA may be avoided, thereby reducing the cost of the ROA. For example, expensive bonding assembly techniques to directly connect a photo-detector to a TIA may be avoided. In this regard as a non-limiting example, the ROAs according to the embodiments disclosed herein may allow shorter haul active optical cable applications to be more readily accepted for use in consumer applications from a cost

standpoint with the added benefits of increased bandwidth and low noise performance of optical fiber along with other features such as common mode rejection of noise. To provide for a photo-detector to be remotely located from a TIA in a ROA, conventional design constraints and practices associated with conventional receiver optical sub-assemblies (ROSA) are avoided.

[0022] In this regard in embodiments disclosed herein, a differential TIA circuit is provided with a higher TIA input impedance. Moreover, the wiring connections coupling the photo-detector to the differential TIA circuit in the ROA are provided as an impedance-controlled transmission circuit. In one non-limiting embodiment, the transmission circuit is impedance-matched or substantially impedance-matched to the TIA input impedance of the differential TIA circuit. Providing a higher TIA input impedance allows the differential TIA circuit to absorb electrical signals received over the transmission circuit coupling a photo-detector to the TIA to inhibit or reduce ringing effects on the transmission circuit. Further, by providing an impedance-controlled transmission circuit coupling the photo-detector to the TIA, capacitance components of the transmission circuit can be reduced or eliminated to inhibit or reduce a resistance-capacitance (RC) time constant for differential TIA circuit to allow for higher bandwidth operation. In this regard, the capacitance of the photo-detector can be designed to be the limiting capacitance factor for a low RC time constant for the differential TIA circuit for high bandwidth operation.

[0023] Before discussing the exemplary embodiments of a ROA that includes a photo-detector remotely located from a higher input impedance TIA via impedance-controlled transmission lines, a conventional receiver optical subassembly (ROSA) designed for long-haul communications in the prior art is first discussed with regard to **FIGS. 2** and **3**. The discussion of the ROSA in **FIGS. 2** and **3** is to illustrate typical ROSA design constraints that are cost problematic for use in shorter haul active optical cables, and which are addressed by embodiments of the present disclosure. For example, shorter haul cables may be less than 100 meters as a non-limiting example, but other short lengths are also possible.

[0024] In this regard, **FIG. 2** is a schematic diagram of a conventional receiver optical sub-assembly (ROSA) **20**. An example of the conventional ROSA **20** that is

designed for long-haul optical fiber, including the active optical cable **10** in **FIG. 1**, is disclosed in U.S. Patent No. 7,160,039. The conventional ROSA **20** may be employed in the active optical cable **10** in **FIG. 1**. As will be discussed in more detail below, the conventional ROSA **20** includes a transimpedance amplifier (TIA) **22** with a low input impedance and a photo-detector **24** directly mounted to the TIA **22** to reduce input capacitance for high bandwidth performance and to reduce or eliminate the TIA **22** amplifying extraneous noise. **FIG. 3** is an exemplary circuit diagram of the photo-detector **24** of the conventional ROSA **20** in **FIG. 2**. The conventional ROSA **20** of **FIG. 2** and the circuit diagram of the exemplary TIA **22** and photo-detector **24** of the conventional ROSA **20** in **FIG. 3** will be described in conjunction below.

[0025] The conventional ROSA **20** in **FIGS. 2** and **3** is designed for use in long-haul optical signal transmissions to provide for high bandwidth operation and high TIA **22** sensitivity while minimizing amplification of extraneous noise. With reference to **FIG. 2**, the conventional ROSA **20** is provided as part of a fiber optic connector **26**. The fiber optic connector **26** includes a housing **28** that includes a bore **30**. The bore **30** is configured to receive a fiber optic ferrule (not shown) disposed on an end of an optical fiber (not shown) for receiving input optical signals to be converted to output electrical signals. An optical insert **32** is provided in the bore **30**. The optical insert **32** is configured to be optically connected to the optical fiber of the fiber optic ferrule inserted into the bore **30**. The input optical signals received from the optical fiber are refracted by the optical insert **32** as a beam of light **34** directed to the photo-detector **24**. For example, as illustrated in the circuit diagram of **FIG. 3**, the photo-detector **24** is a reverse-biased photodiode **36** which responds to an incident optical signal by generating an electrical output current signal with an alternating current (AC) and direct current (DC) component. As is well known, the TIA **22** converts the current input signals from the photodiode **36** at a negative input node **38** of the TIA **22** to voltage output signals having gain that is a function of the value of the feedback resistor  $R_F$  (e.g., 1000 ohms to provide a  $10^3$  gain of a 1 milliAmp (mA) signal to 1 Volt (V)).

[0026] With reference to the circuit diagram in **FIG. 3**, the TIA **22** of the conventional ROSA **20** is provided with the lowest possible input impedance  $Z_0$  (e.g., one (1) to ten (10) ohms) so that the negative input node **38** of the TIA **22** is in essence

short circuited to the ground node **GND**. Thus, the input impedance  $Z_0$  is in parallel with the photodiode **36**. The capacitance  $C_0$  of the photodiode **36**, which may be as little as a few pico Farads (pF), is disposed in parallel with the input impedance  $Z_0$  of the TIA **22**. This allows high bandwidth operation of the TIA **22** when converting input optical signals to output electrical signals in the conventional ROSA **20**, because at the negative input node **38**, which is the critical node for current measurement speed by the TIA **22**, the low input impedance of the TIA **22** provides a low impedance  $Z_0$  capacitance  $C_0$  ( $Z_0C_0$ ) time constant. Providing a low  $Z_0C_0$  time constant allows the TIA **22** to measure current at the negative input node **38** faster, thus providing higher bandwidth operation and capability for the conventional ROSA **20**. If the TIA **22** is not provided with a low input impedance  $Z_0$ , the capacitance  $C_0$  of the photodiode **36** may only allow MegaHertz (MHz) of bandwidth operation as opposed to GigaHertz (GHz) operation, which is desired for active optical cables applications.

[0027] To provide a high TIA **22** sensitivity in conventional designs, the photodiode **36** of the photo-detector **24** is located as close as possible to the TIA **22**. Thus, with continuing reference to **FIG. 3**, electrical input contacts **40A**, **40B** on a mounting surface of an integrated circuit (IC) chip **42** of the TIA **22** are directly connected to corresponding electrodes **44A**, **44B** of the photo-detector **24**. For example, this direct connection may be provided via direct bonding using bond wires, or with the use of solder bumps in a flip chip bonding process. This allows shorter length connection wires **46A**, **46B** or other bonds between the electrodes **44A**, **44B** of the photodiode **36**, and the electrical input contacts **40A**, **40B** of the TIA **22**. In this manner, the shorter length connection wires **46A**, **46B** do not act as current loop antennas, and thus receive and couple outside RF radio signals and other extraneous noise that would otherwise be amplified by the highly sensitive TIA **22** and reduce performance.

[0028] For example, a switching power supply **47** powering the TIA **22** may have magnetic GHz noise components from an inductor **48** that are more readily coupled by a representative flux line **50** into an interconnect inductance **52** of a longer length connection wire **46A**. The GHz noise components of the switching power supply prevent the use of switching power supply **47** with the ROA **20** in this embodiment without impacting the bandwidth performance of the ROA **20**. As illustrated in **FIG. 3**, the

photo-detector **24** is provided as part of the common packaging **54**. The conventional ROSA **20** may also be hermetically sealed and RF shielded to eliminate or reduce the connection wires **46A**, **46B** and electrodes **44A**, **44B** of the photodiode **36** coupling to outside RF radio signals and other inductive noise to allow for high TIA **22** sensitivity.

[0029] Thus, in summary, to maximize bandwidth performance of the conventional ROSA **20** in **FIGS. 2** and **3** designed for long-haul optical signal transmissions, the TIA **22** should be designed with the lowest possible input impedance  $Z_0$ . The conventional ROSA **20** design makes no attempt to control impedance. The input impedance  $Z_0$  is not impedance-matched to the impedance of the electrodes **44A**, **44B** of the photo-detector **24** so that the bandwidth performance of the TIA **22** is directly a function of capacitance  $C_0$  of the photodiode **36** present at the negative input node **38** of the TIA **22**. Providing low input TIA **22** impedance provides a low  $Z_0C_0$  time constant that allows the TIA **22** to measure current at the negative input node **38** faster, thus providing higher bandwidth operation for the conventional ROSA **20**. It is also desired to provide high TIA **22** sensitivity to compensate for the optical signal losses by providing a short length connection between the electrodes **44A**, **42B** of the photodiode **36**, and the electrical input contacts **40A**, **40B** of the TIA **22**. In this manner, the electrodes **44A**, **44B** of the photodiode **36** in conventional designs do not act as current loop antennas to receive and couple outside RF radio signals and other inductive noise that is amplified by the highly sensitive TIA **22**.

[0030] On the other hand, there is an unresolved need for shorter haul active optical cables so consumer applications and the like can enjoy the benefit of increased bandwidth and low noise operation of optical fiber. But even with the increased bandwidth and low noise operation of active optical cables, the higher cost of active optic cable components, including a conventional ROSA design, may not provide enough enhanced value to certain consumers to justify the increased cost for shorter cable lengths compared with high-speed copper cables. Thus, the conventional ROSA design employed in the conventional ROSA **20** of **FIGS. 2** and **3** may be cost prohibitive for use in shorter haul active optical cables. For example, the conventional ROSA **20** in **FIGS. 2** and **3** may require expensive bonding assembly techniques to directly connect the photo-detector **24** to the TIA **22** over short length connections. Expensive flip chip bonding may be used,

which may require ceramic carriers. Expensive wire bonding assembly techniques, such as the use of meshed wiring, may be employed.

[0031] Further, the conventional ROSA **20** in **FIGS. 2** and **3** also requires expensive packaging for hermetic sealing and RF shielding of the photo-detector **24** and the TIA **22**. For example, expensive gold plated graft blocks with sapphire substrates and microwave transitions may be employed. The hermetic sealing and RF shielding must also be provided for the entire common packaging **54**, because the photo-detector **24** and the TIA **22** must be closely located to each other to provide high TIA **22** sensitivity, as discussed above. The common packaging **54** must also be sufficiently sized to house both the TIA **22** and the photo-detector **24**, and may have to provide a lid to allow separate access to the TIA **22** and the photo-detector **24** during assembly and/or testing. The common packaging **54** must also provide for the ability to receive and align optical fibers to the photo-detector **24** while still maintaining hermetic sealing and RF shielding. This can require expensive, precision manufacturing of the common packaging **54** thereby increasing the cost of the conventional ROSA **20**.

[0032] On the other hand, short-haul active optical cables will need to have costs that are comparable with high-speed electrical cables at least for short lengths. If the cost of the ROSA in short-haul active optical cables can be reduced, the overall cost of short-haul active optical cables can be reduced, thereby making shorter haul active optical cables more readily accepted for use in consumer applications and the like with the added benefits of increased bandwidth and low noise performance.

[0033] **FIGS. 4** and **5** describe one such ROA suitable for use in short-haul applications such as about 100 meters or less. In this regard, **FIG. 4** is a diagram of an exemplary receiver optical assembly (ROA) **60** disposed on a printed circuit board (PCB) **62** as part of an assembly for an exemplary universal serial bus (USB) connector **64**. The ROA **60** can be employed in an active optical cable for providing optical fiber transmission over a receiver optical fiber **66R** and a transmitter optical fiber **66T** of an active optical fiber USB cable **68**. The active optical fiber USB cable **68** in **FIG. 4** is a shorter length cable, such as between one (1) and one hundred (100) meters (m), as non-limiting examples. The ROA **60** includes a photodiode **70** disposed in an optical header packaging **72**. The optical header packaging **72** can be any enclosure or packaging



desired to house the photodiode **70**. The optical header packaging **72** may be hermetically sealed and include conductor pins for interfacing with the components disposed in the optical header packaging **72**, including the photodiode **70**. As a non-limiting example, the optical header packaging **72** may include a small plastic-molded lead frame package. As another example, the optical header packaging **72** could include a PCB disposed on its side using metallic castellations on the side of the PCB to provide surface mount solder connections.

[0034] With continuing reference to **FIG. 4**, the optical header packaging **72** in this embodiment also includes a laser **74** configured to transmit output optical signals converted from input electrical signals over the transmitter optical fiber **66T**. In this embodiment, the photodiode **70** is provided separately and apart from the differential TIA circuit **76**. The photodiode **70** in the optical header packaging **72** is remotely located from a higher input impedance differential TIA circuit **76** disposed in a protocol chip **78** such as an integrated circuit (IC) chip. By remotely located, it is meant that the photodiode **70** and the differential TIA circuit **76** are not provided in the same packaging, nor bonded directly together. Thus, there is no transimpedance amplifier included in the optical header packaging **76** on purpose and by design for the reasons previously discussed above. In other words, the TIA circuit is remotely located from the optical header packaging. The optical header packaging **72** is entirely passive in this embodiment and serves to turn the laser **74** and photodiode **70** at right angles to the PCB **62** to make it possible to butt-couple the optical fibers **66T**, **66R** into the active areas of the PCB **62**.

[0035] With continuing reference to **FIG. 4**, the photodiode **70** in the optical header packaging **72** is remotely located from a higher input impedance differential TIA circuit **76** disposed in a protocol chip **78** to reduce the cost of the ROA **60**. In this manner, two separate IC chips – one for the differential TIA circuit **76** and a separate IC chip for a protocol chip **78** are not required. The differential TIA circuit **76** can be provided in the protocol chip **78** to reduce the number of IC chips and reduce cost of the ROA **60**. In other words, all active components except for the ROA **60** and laser **74** may be provided in the single protocol chip **78** (e.g. a complementary metal-oxide semiconductor (CMOS chip)) to reduce cost of the assembly. The protocol chip **78** in this embodiment includes

the necessary circuitry to transmit and receive electrical signals to and from USB pins (not shown) in a USB connector sheath **80** according to a USB protocol. Note that the concepts used with protocol chip **78** are not limited to USB protocol, but may be used with other suitable protocol chips as desired.

[0036] With continuing reference to **FIG. 4**, because the photodiode **70** is provided apart and separate from the differential TIA circuit **76** in the protocol chip **78**, the additional costs associated with the design constraints of the conventional ROSA **20** in **FIGS. 2** and **3** may be avoided for the ROA **60**. For example, expensive bonding assembly techniques to directly connect the photodiode **70** to the differential TIA circuit **76** over short length connections can be avoided. However, as will be discussed in more detail below, the wiring connections **82** coupling the photodiode **70** and the differential TIA circuit **76** in the protocol chip **78** will be longer, because the coupling transitions between the optical header packaging **72** and the protocol chip **78** are located separately and remotely from each other. For example, the wiring connections **82** coupling the photodiode **70** and the differential TIA circuit **76** in the protocol chip **78** may be approximately one (1) millimeter (mm) in length, which is considered remotely located for high-speed data transmission. The photodiode **70** does not have to be included in hermetically sealed and a protocol chip packaging **84** for the protocol chip **78**. For example, providing the photodiode **70** in a separate packaging from the differential TIA circuit **76** can allow a low cost injection-molded plastic packaging to be used as the protocol chip packaging **84**. Thus, the protocol chip packaging **84** does not have to provide for the ability to receive and align the optical fibers **66T**, **66R** to the photodiode **70** while still maintaining hermetic sealing and RF shielding. The protocol chip packaging **84** can be composed of a material or structure to provide RF shielding. Further, the protocol chip packaging **84** does not have to be sufficiently sized to house both the differential TIA circuit **76** and the photo-detector **70**. The ROA **60** in **FIG. 4** also allows the photodiode **70** to be separately accessed during assembly and/or testing without having to access or open the protocol chip packaging **84**.

[0037] Most of the design considerations and techniques employed in the conventional ROSA **20** in **FIGS. 2** and **3** are avoided in the ROA **60** of **FIG. 4** and a new design logic is used. For example, if the differential TIA circuit **76** in the ROA **60** of

**FIG. 4** were provided with a low input impedance as provided in the TIA **22** of the conventional ROSA **20**, several issues would result. First, the longer wiring connections **82** coupling the separate optical header packaging **72** and the protocol chip **78** would increase the capacitance on the wiring connections **82** and coupled to the input of the differential TIA circuit **76**, thus increasing the resistance–capacitance (RC) time constant and decreasing bandwidth performance of the ROA **60**. Second, if the differential TIA circuit **76** has a low input impedance, the electrical current transmitted from the photodiode **70** over the wiring connections **82** to the differential TIA circuit **76** will reflect back on the wiring connections **82** back to the photodiode **70** and back to the differential TIA circuit **76** and so on providing a ringing effect on the wiring connections **82**, thereby decreasing bandwidth performance. By way of example, electrical signal pulses may bounce back and forth between the photodiode **70** and the differential TIA circuit **76** ten (10) to fifteen (15) times and provide undesirable ringing.

[0038] Thus in summary, design considerations and techniques involved around providing a low input impedance TIA **22** in the conventional ROSA **20** in **FIGS. 2** and **3** are not suitable for the ROA **60** of **FIG. 4**. The cost reductions realized from providing the photodiode **70** remotely located from the differential TIA circuit **76** in the protocol chip **78** may not justify the decreased bandwidth performance if the design considerations and techniques involved in the conventional ROSA **20** in **FIGS. 2** and **3** are employed in the ROA **60** of **FIG. 4**.

[0039] To address the issues of increased capacitance and electrical signal ringing over the wiring connections **82**, an alternative circuit is provided for the photodiode **70** and differential TIA circuit **76**. In this regard, **FIG. 5** is an exemplary circuit that can be provided in the ROA **60** of **FIG. 4** to take into consideration the photodiode **70** being remotely located from the differential TIA circuit **76** in the protocol chip **78** while minimizing the impact on bandwidth performance. In the ROA **60** in **FIG. 5**, as will be discussed in more detail below, the differential TIA circuit **76** is provided with a higher TIA input impedance  $Z_1$  than input impedance  $Z_0$  of the TIA **22** in the conventional ROSA **20** of **FIGS. 2** and **3**. The higher TIA input impedance  $Z_1$  is provided for the differential TIA circuit **76** to allow the differential TIA circuit **76** to absorb the electrical signals and inhibit or reduce ringing on the wiring connections **86**.

[0040] Also, the wiring connections **86** coupling the photodiode **70** to the differential TIA circuit **76** in the ROA **60** are provided as an impedance-controlled transmission circuit **88**. As will also be discussed in more detail below, the impedance-controlled transmission circuit **88** in this embodiment is comprised of a first transmission line **88A** and a second transmission line **88B** to provide a coupling to the nodes of the photodiode **70** and to provide common mode rejection of noise. The transmission lines **88A**, **88B** each have a transmission impedance  $Z_2$ . In this manner, the capacitance component of the transmission lines **88A**, **88B** is reduced or eliminated to inhibit or reduce the transmission lines **88** to allow longer wiring connections **86** for providing the photodiode **70** remotely from the differential TIA circuit **76** while providing a RC time constant of the differential TIA circuit **76** that allows for higher bandwidth operation of the differential TIA circuit **76**. Any capacitance component of the transmission lines **88A**, **88B** is in addition to the capacitance  $C_1$  of the photodiode **70** as part of the RC time constant of the differential TIA circuit **76**.

[0041] In this example, the transmission lines **88A**, **88B** are provided to have an impedance of thirty-five (35) ohms. In one embodiment, the transmission lines **88A**, **88B** are implemented on a PCB, such that a range of transmission impedances  $Z_2$  that can be supported by the PCB are feasible by using electrical traces with a predetermined impedances such as based on size or the like. For example, the transmission lines **88A**, **88B** can be fabricated on the PCB **62** in **FIG. 4** to provide a desired transmission impedance  $Z_2$  between ten (10) and two hundred (200) ohms as a non-limiting example. In one specific embodiment, the transmission impedances  $Z_2$  such as at least ten (10) ohms. An example of providing the transmission lines **88A**, **88B** is illustrated in **FIG. 6** as a close-up view of the PCB **62** for the ROA **60** in **FIG. 4**. There, the pads **89** for the photodiode **70** and the pads **91** for the protocol chip **78** are remotely located from each other and are coupled via the transmission lines **88A**, **88B** provided as PCB traces in the PCB **62**. For example, the photodiode **70** may be located at least 0.1 mm or approximately 0.1 mm away from the TIA circuit **76** in the protocol chip **78**. Inductive and capacitive components may be provided along transmission lines **88A**, **88B** to control the impedance and reduce or eliminate capacitance to provide a low RC time constant for high bandwidth operation such as 5Gbps or greater. In one embodiment, the transmission

impedance  $Z_2$  of the transmission lines **88A**, **88B** are also impedance-matched or substantially impedance-matched to the higher TIA input impedance  $Z_1$  of differential TIA circuit **76** to provide for maximum energy transfer between the photodiode **70** and the differential TIA circuit **76**. Substantial impedance-matching may provide that the transmission impedance  $Z_2$  of the transmission lines **88A**, **88B** are within fifty percent (50%) of the TIA input impedance  $Z_1$  of differential TIA circuit **76**, or vice versa. Impedance matching minimizes any ringing on the transmission lines **88A**, **88B**. The TIA input impedance  $Z_1$  of the differential TIA circuit **76** can also be designed to optimize the amount of optical power received from the photodiode **70**, which may allow the need for an optical attenuator, which is conventional in low input impedance TIA designs in ROSAs.

[0042] By providing a higher TIA input impedance  $Z_1$  in the differential TIA circuit **76**, it may be desired to further reduce the RC time constant of the differential TIA circuit **76** to increase bandwidth performance of the ROA **60**. In this regard, the size of the active region photodiode **70** can be selected to be smaller in size to minimize the capacitance  $C_1$  of the photodiode **70**. As a non-limiting example, the capacitance  $C_1$  of the photodiode **70** may be between 0.6 picoFarads (pf) (i.e., at TIA input impedance  $Z_1$  of 50 ohms and data rate at 10 Gpbs). Providing a smaller photodiode **70** provides a smaller cone for reception of input optical signals received over the receiver optical fiber **66R** (see **FIG. 4**) and thus less received optical power to be converted into electrical signals. As a non-limiting example, the aperture of the photodiode **70** may be sized to vary from approximately one hundred (100)  $\mu\text{m}$  down to approximately fifty (50)  $\mu\text{m}$  down or twenty-five (25)  $\mu\text{m}$  for an eighty (80)  $\mu\text{m}$  optical fiber core. For example, the optical power output by the photodiode **70** may be 0.27 mA as a non-limiting example. But, less optical power conversion may be acceptable for the ROA **60** when employed in a short haul active optical fiber USB cable **68** or the like. In a short haul active optical fiber USB cable **68**, there may not be an appreciable optical loss over the receiver optical fiber **66R**. Thus, the signal-to-noise (S/N) ratio of the electrical signals provided by the photodiode **70** may still be acceptable for the ROA **60**.

[0043] With continuing reference to **FIG. 5**, the differential TIA circuit **76** is a differential TIA having two differential input nodes **87A**, **87B** each coupled to a

transmission line among the transmission lines **88A**, **88B**. The transmission lines **88A**, **88B** are each coupled to a respective node **90A**, **90B** of the photodiode **70** remotely located from the differential TIA circuit **76**. Bond wires **93A**, **93B** may be employed to connect the nodes **90A**, **90B** of the photodiode **70** to the transmission lines **88A**, **88B**. Also in this embodiment, the differential TIA circuit **76** comprises two single-ended input TIAs **92A**, **92B** driving an output differential amplifier **94**. The TIA **92B** has its positive input terminal **96B** connected to ground GND and TIA **92A** has its positive input terminal **96A** connected to power source **98**, thereby placing the potential of the power source **98** across the photodiode **70**. The negative input terminals **100A**, **100B** of the TIAs **92A**, **92B** are coupled to the photodiode **70** via the differential input nodes **87A**, **87B** connected to the transmissions lines **88A**, **88B** to put the photodiode **70** in a reverse bias operation to reduce intrinsic capacitance of the photodiode **70** to minimize the RC time constant of the TIAs **92A**, **92B**.

[0044] With continuing reference to **FIG. 5**, the transimpedance gains of the TIAs **92A**, **92B** are respectively set by the feedback resistors  $R_{F1}$ ,  $R_{F2}$ , respectively. The TIA input impedances  $Z_1$  at the negative input terminals **100A**, **100B** of the TIAs **92A**, **92B**, respectively, are set by the feedback resistors  $R_{F1}$ ,  $R_{F2}$ , respectively and the amplifier gain for the frequency characteristics of the TIAs **92A**, **92B** and the frequency of the input electrical signals. In one embodiment, the input TIA impedances  $Z_1$  of the TIAs **92A**, **92B** are impedance-matched or substantially impedance-matched to the transmission impedances  $Z_2$  of the transmissions lines **88A**, **88B**. This reduces or inhibits ringing on the transmission lines **88A**, **88B** between the TIAs **92A**, **92B** and the photodiode **70** from causing pulse distortion.

[0045] With continuing reference to **FIG. 5**, the output nodes **102A**, **102B** are coupled as inputs to differential input nodes **104A**, **104B** to the output differential amplifier **94** to produce an output electrical signal on a differential TIA output node **106** representing the electrical signal representation of the received input optical signals by the photodiode **70**. Environmental noise induced on the transmission lines **88A**, **88B** will cancel each other or substantially cancel each other in the output differential amplifier **94** through common mode rejection. This allows the differential TIA circuit **76** to be highly noise immune and be in close proximity to other noise circuits in the ROA **60** if needed

or desired. For example, environmental noise can result from parasitic capacitances **105A**, **105B** coupled from a power source **107**, which may be a switching power supply, to the photodiode **70**. The conventional ROSA **20** in **FIGS. 2** and **3**, which does not employ common mode rejection, may not be able to be employed in a package or active optical cable containing a switching power supply. As another example, magnetic fields **109** provided by current in the power source **107** can be inductively coupled to the transmission lines **88A**, **88B** acting as antennas. The common mode rejection of the differential TIA circuit **76** may allow use of a switching power supply with the ROA **60**, which may otherwise not be possible without degrading bandwidth performance. As another example, noise may be inserted into the ROA **60** from the transmission lines **88A**, **88B** receiving extraneous RF signals.

[0046] With continuing reference to **FIG. 5**, providing differential amplifiers in the differential TIA circuit **76** is acceptable for the ROA **60**, because even with the added noise floor (e.g., + 3dB) of the two TIAs **92A**, **92B**, the short haul application of the ROA **60** provides lower loss and sufficient optical power level. This circuit feature of providing differential amplifiers in the differential TIA circuit **76** with common mode rejection can also save costs for the ROA **60**, because the photodiode **70** and at least a portion of the transmission lines **88A**, **88B** that do not extend into the protocol chip packaging **84** do not have to be RF shielded to be immune or substantially immune to extraneous RF signal noise. The differential amplifier arrangement in the differential TIA circuit **76** allows more noise to be present on the transmission lines **88A**, **88B** because of the common mode rejection performed by the differential TIA circuit **76** without requiring additional components or features in the ROA **60** to reduce extraneous induced noise, such as RF shielding for example. The output electrical signal provided on the differential TIA output node **106** by the output differential amplifier **94** is provided to an input node **112** of a protocol circuit **108** that can be configured to convert the output electrical signal generated by the output differential amplifier **94** on the differential TIA output node **106** into the desired protocol (e.g., USB).

[0047] In summary, the TIAs **92A**, **92B** are provided to have a fixed TIA input impedance  $Z_I$ , which is not provided on conventional ROSA **20** in **FIGS. 2** and **3** or other ROSAs. TIAs for ROSAs are typically designed for low input impedance to

provide the lowest possible input RC time constant in conjunction with a photodiode capacitance. With the ROA **60** of **FIG. 5**, these conventional design features are purposefully disregarded and unconventional wisdom is used for the benefit of short haul active optical cables as one application example. The low input impedance is sacrificed by providing a higher, fixed TIA input impedance  $Z_1$ , which is preferably impedance-matched to the transmission impedance  $Z_2$  of the transmission lines **88A**, **88B**, to remotely locate the photodiode **70** from the TIAs **92A**, **92B** as discussed above. To further reduce the effect of parasitic bond-wire inductances **109A**, **109B** that may be present in transmission lines **88A**, **88B** to further reduce the RC time constant, compensating capacitors **110A**, **110B** may be provided as illustrated in **FIG. 5**. The capacitance of the compensating capacitors **110A**, **110B** substantially equals the parasitic inductances **109A**, **109B** divided by the TIA **92A**, **92B** input impedance. Also note that a compensating inductor(s) can be provided in the ROA **60** in **FIG. 5** to offset or reduce capacitance in the transmission lines **88A**, **88B**. Also note that either inductances or capacitances of the transmission lines **88A**, **88B** may be modified to compensate for excess capacitance or inductances to attempt to impedance-match the transmission impedance  $Z_2$  with TIA input impedance  $Z_1$ , or otherwise provide the desired impedance of the transmission impedance  $Z_2$ .

[0048] With continuing reference to **FIG. 5**, the components of the ROA **60** can be physically arranged such that capacitive coupling from any voltage source inside an active optical cable in which the ROA **60** is disposed, including power source **107**, is substantially balanced, such that induced voltages amplified by TIAs **92A**, **92B** are cancelled by output differential amplifier **94**. Similarly, inductive flux sources, including power supply **107**, can be located in an active optical cable including the ROA **60** such that the magnetic flux **109** is substantially balanced to the bond wires **93A**, **93B** such that induced currents as amplified by TIAs **92A**, **92B** are cancelled by output differential amplifier **94**. The TIAs **92A**, **92B** may also be internally constructed to be identical or substantially identical such that any noise from the power supply **107** induced in the ROA **60**, produce identical or substantially identical signals on the output nodes **102A**, **102B** to be cancelled or substantially cancelled by the output differential amplifier **94**.



[0049] Many modifications and other embodiments of the embodiments set forth herein will come to mind to one skilled in the art to which the embodiments pertain having the benefit of the teachings presented in the foregoing descriptions and the associated drawings. Therefore, it is to be understood that the description and claims are not to be limited to the specific embodiments disclosed and that modifications and other embodiments are intended to be included within the scope of the appended claims. It is intended that the embodiments cover the modifications and variations of the embodiments provided they come within the scope of the appended claims and their equivalents. Although specific terms are employed herein, they are used in a generic and descriptive sense only and not for purposes of limitation.

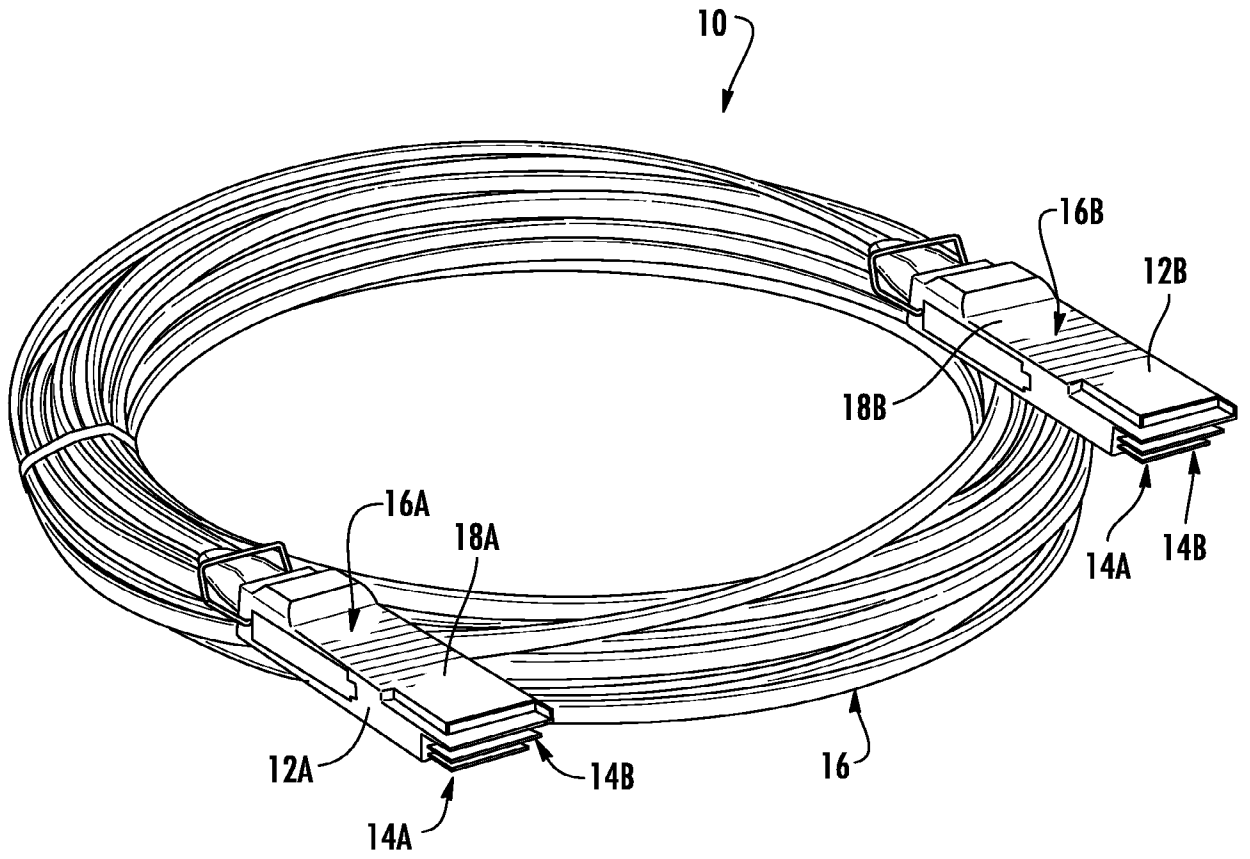

**FIG. 1**

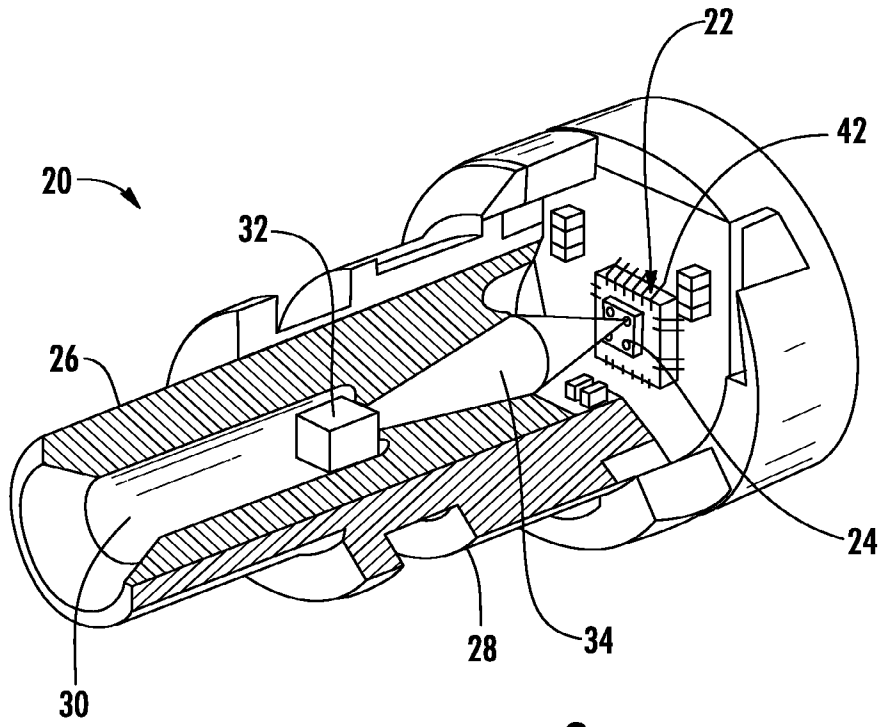

**FIG. 2**  
**PRIOR ART**

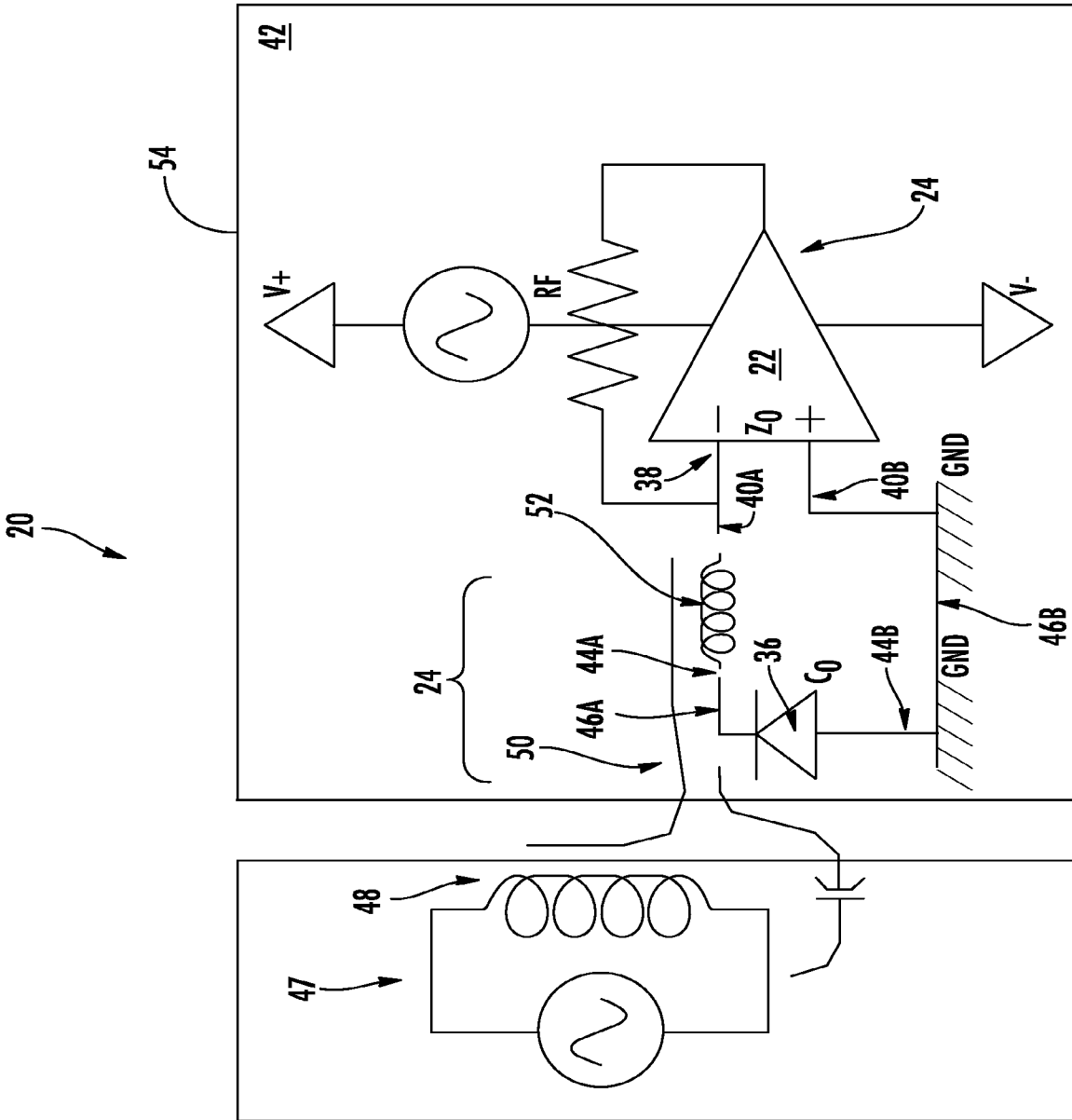

FIG. 3  
PRIOR ART

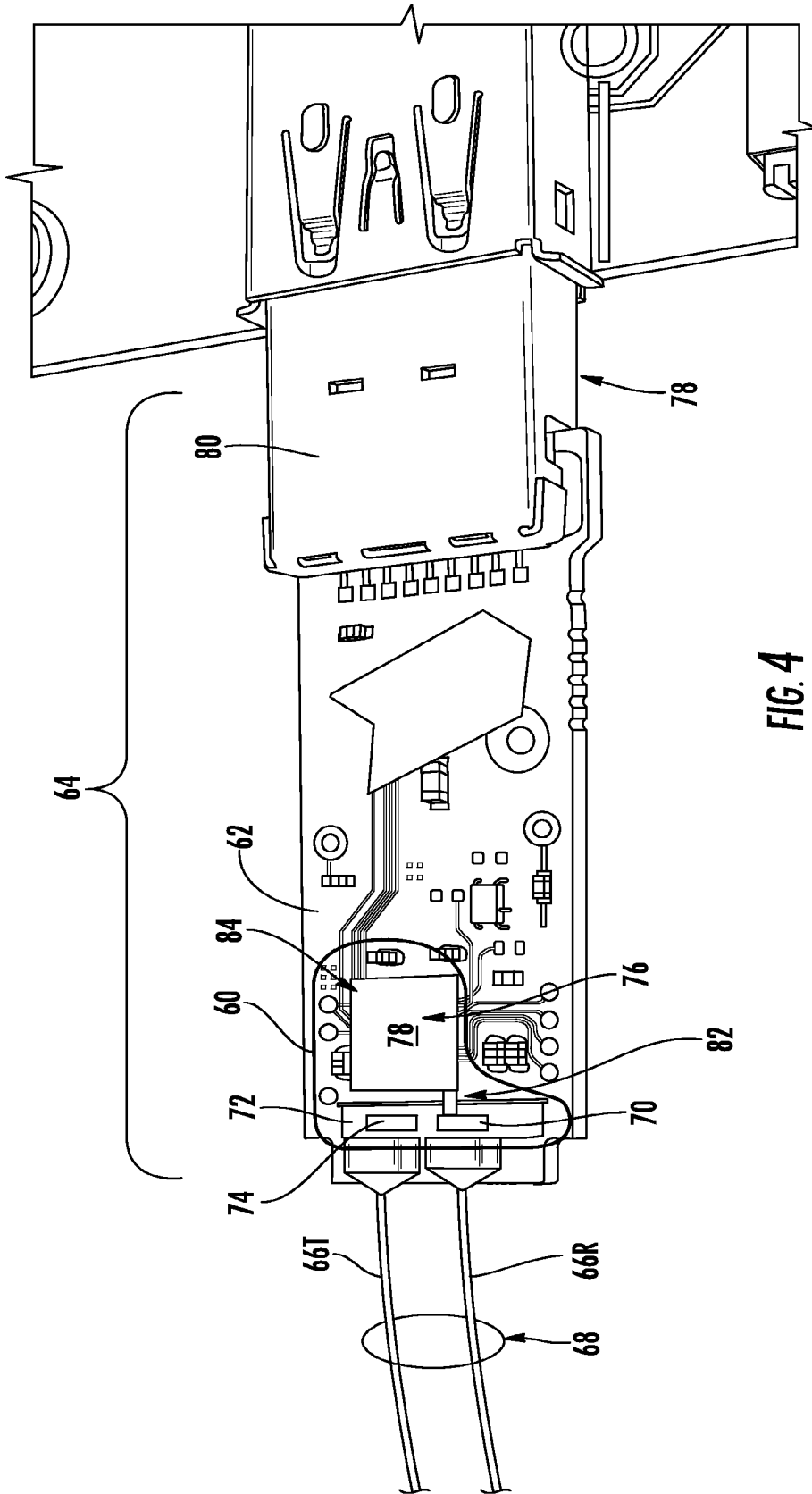

FIG. 4

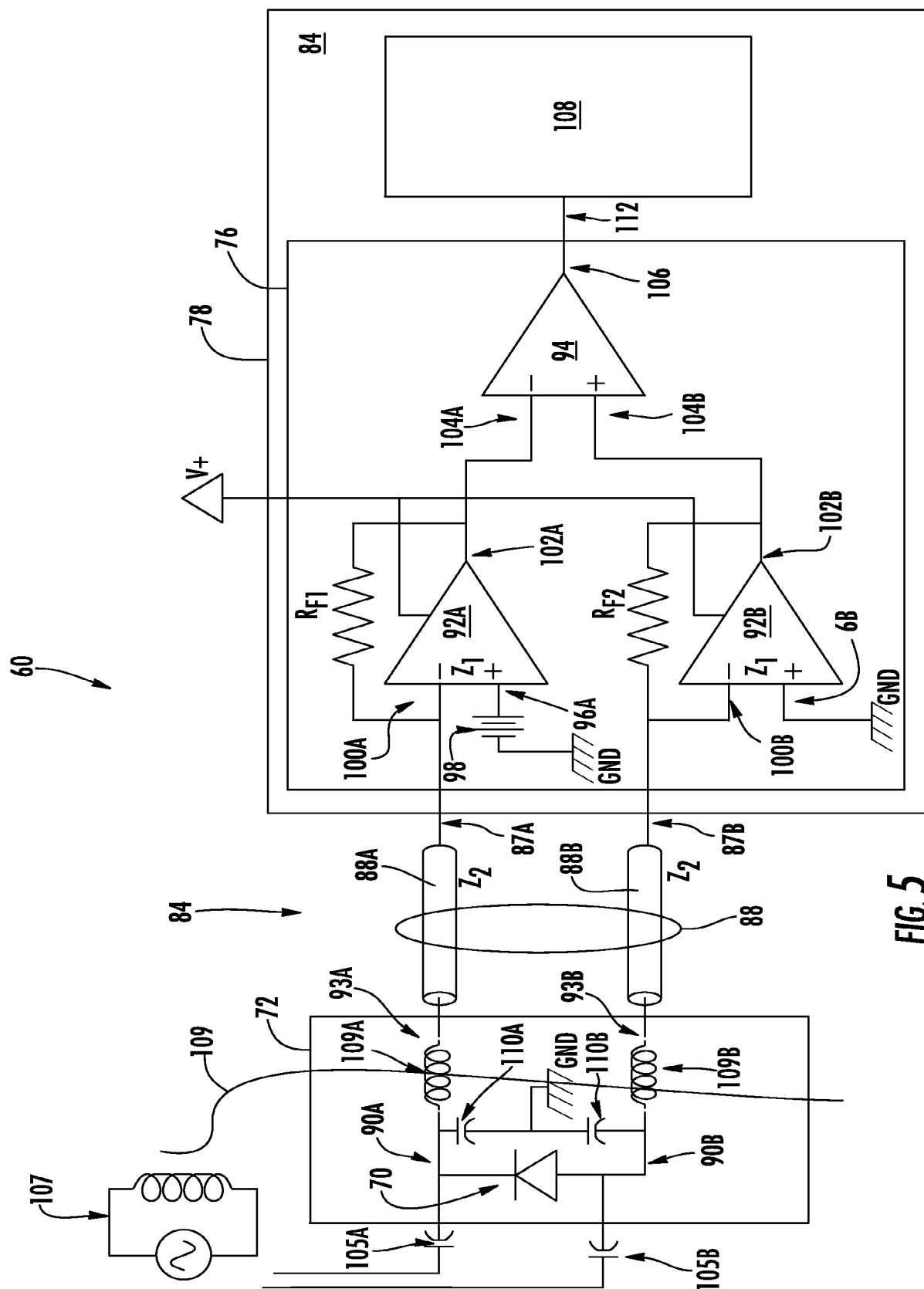

FIG. 5

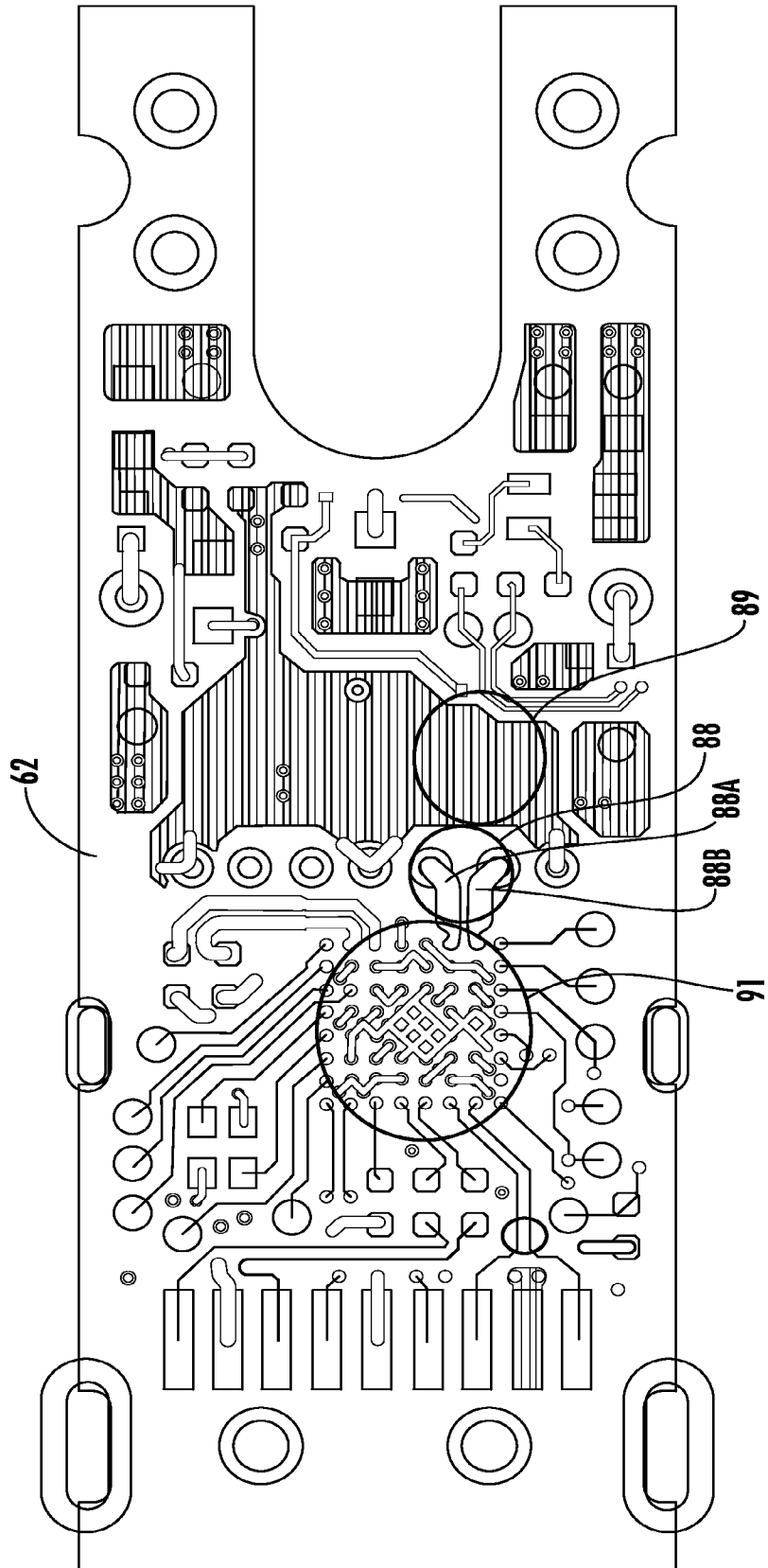

FIG. 6

## Electronic Acknowledgement Receipt

<b>EFS ID:</b>	14045052
<b>Application Number:</b>	61716868
<b>International Application Number:</b>	
<b>Confirmation Number:</b>	6739
<b>Title of Invention:</b>	RECEIVER OPTICAL ASSEMBLIES (ROA'S) HAVING PHOTO-DETECTOR REMOTELY LOCATED FROM TRANSIMPEDANCE AMPLIFIER, AND RELATED COMPONENTS, CIRCUITS, AND METHODS
<b>First Named Inventor/Applicant Name:</b>	Andrew Cole
<b>Customer Number:</b>	21495
<b>Filer:</b>	Michael Edward Carroll/Michelle Martinez
<b>Filer Authorized By:</b>	Michael Edward Carroll
<b>Attorney Docket Number:</b>	HI12-106P
<b>Receipt Date:</b>	22-OCT-2012
<b>Filing Date:</b>	
<b>Time Stamp:</b>	16:47:42
<b>Application Type:</b>	Provisional

### Payment information:

Submitted with Payment	yes
Payment Type	Deposit Account
Payment was successfully received in RAM	\$250
RAM confirmation Number	4027
Deposit Account	033325
Authorized User	

The Director of the USPTO is hereby authorized to charge indicated fees and credit any overpayment as follows:

Charge any Additional Fees required under 37 C.F.R. Section 1.19 (Document supply fees)

Charge any Additional Fees required under 37 C.F.R. Section 1.21 (Miscellaneous fees and charges)



<b>File Listing:</b>					
<b>Document Number</b>	<b>Document Description</b>	<b>File Name</b>	<b>File Size(Bytes)/ Message Digest</b>	<b>Multi Part /.zip</b>	<b>Pages (if appl.)</b>
1	Transmittal of New Application	20121022_HI12-106P_US_Prov sional_Transmittal.pdf	92378  af66b/6d089ff3dafbe514c10ccd3/f14c5c84c2	no	2
<b>Warnings:</b>					
<b>Information:</b>					
2	Specification	20121017_HI12-106P_Specifica tion.pdf	205160  56002db9110c0039df4d2fb2f6c188017967c6d4	no	29
<b>Warnings:</b>					
<b>Information:</b>					
3	Drawings-only black and white line drawings	20121017_HI12-106_Drawings. pdf	139945  7940217975fce5b1a52f42a5a29874aa01a4d7cd	no	6
<b>Warnings:</b>					
<b>Information:</b>					
4	Fee Worksheet (SB06)	fee-info.pdf	29883  de9520301455042fe592613308adde02d651d8ce	no	2
<b>Warnings:</b>					
<b>Information:</b>					
<b>Total Files Size (in bytes):</b>			467366		
<p><b>This Acknowledgement Receipt evidences receipt on the noted date by the USPTO of the indicated documents, characterized by the applicant, and including page counts, where applicable. It serves as evidence of receipt similar to a Post Card, as described in MPEP 503.</b></p> <p><b><u>New Applications Under 35 U.S.C. 111</u></b>  <b>If a new application is being filed and the application includes the necessary components for a filing date (see 37 CFR 1.53(b)-(d) and MPEP 506), a Filing Receipt (37 CFR 1.54) will be issued in due course and the date shown on this Acknowledgement Receipt will establish the filing date of the application.</b></p> <p><b><u>National Stage of an International Application under 35 U.S.C. 371</u></b>  <b>If a timely submission to enter the national stage of an international application is compliant with the conditions of 35 U.S.C. 371 and other applicable requirements a Form PCT/DO/EO/903 indicating acceptance of the application as a national stage submission under 35 U.S.C. 371 will be issued in addition to the Filing Receipt, in due course.</b></p> <p><b><u>New International Application Filed with the USPTO as a Receiving Office</u></b>  <b>If a new international application is being filed and the international application includes the necessary components for an international filing date (see PCT Article 11 and MPEP 1810), a Notification of the International Application Number and of the International Filing Date (Form PCT/RO/105) will be issued in due course, subject to prescriptions concerning national security, and the date shown on this Acknowledgement Receipt will establish the international filing date of the application.</b></p>					

**ABSTRACT OF THE DISCLOSURE**

Embodiments disclosed herein include receiver optical assemblies (ROAs) having a photo-detector remotely located from a differential transimpedance amplifier (TIA). Related components, circuits, and methods are also disclosed. By providing the photo-detector remotely located from a TIA, additional costs associated with design constraints of providing the photo-detector intimate with a TIA may be avoided, thereby reducing cost of the ROA. In this regard as a non-limiting example, the ROAs according to the embodiments disclosed herein allow shorter haul active optical cable applications for use in consumer applications from a cost standpoint with the added benefits of increased bandwidth and low noise performance of optical fiber. In this regard, the ROAs disclosed herein provide higher input impedance differential TIA circuits and transmission circuits inhibiting or reducing ringing effects and maintain a sufficiently low resistance-capacitance (RC) time constant for differential TIA circuit to allow for higher bandwidth operation of the ROA.

We claim:

1. A receiver optical assembly (ROA), comprising:
  - a photo-detector disposed in an optical header packaging, the photo-detector configured to detect and convert input optical signals into output electrical signals;
  - a differential transimpedance amplifier (TIA) circuit disposed in an integrated circuit remotely located from the optical header packaging, the differential TIA circuit comprising a first differential input node and a second differential input node, and the differential TIA circuit having a TIA input impedance of at least 10 ohms to reduce a ringing effect over the first differential input node and the second differential input node; and
  - a transmission circuit comprised of a first transmission line coupled to the first differential input node, and a second transmission line coupled to the second differential input node;
  - a first node of the photo-detector coupled to the first transmission line and a second node of the photo-detector coupled to the second transmission line to couple the photo-detector to the differential TIA circuit to amplify the output electrical signals received from the photo-detector.
2. The ROA of claim 1, wherein the differential transimpedance amplifier (TIA) circuit is remotely located from the photo-detector by at least approximately 1.0 millimeter (mm).
3. The ROA of claim 1, wherein the TIA input impedance of the differential TIA circuit is approximately 35 ohms.
4. The ROA of claim 1, wherein the TIA input impedance of the differential TIA circuit is between approximately ten (10) ohms and two hundred (200) ohms.

5. The ROA of claim 1, wherein a transmission impedance of the transmission circuit is impedance matched or substantially impedance-matched to the TIA input impedance of the differential TIA circuit.
6. The ROA of claim 1 disposed on a printed circuit board (PCB), wherein the transmission circuit is provided as at least one PCB trace disposed in the PCB.
7. The ROA of claim 1, wherein the photo-detector is comprised of a photodiode.
8. The ROA of claim 1, further comprising at least one compensating capacitor coupled to at least one of the first node and the second node of the photo-detector to reduce parasitic inductance of the photo-detector.
9. The ROA of claim 1, further comprising at least one compensating inductor coupled to at least one of the first node and the second node of the photo-detector to reduce parasitic capacitance of the photo-detector.
10. The ROA of claim 1, wherein the differential TIA circuit further comprises:
  - a first TIA containing the first differential input node coupled to the first transmission line, and
  - a second TIA containing the second differential input node coupled to the second transmission line.
11. The ROA of claim 10, wherein the output differential TIA circuit further comprises an output differential TIA having a first differential input node coupled to a first output node of the first TIA, and a second differential input node coupled to a second output node of the second TIA, the differential TIA circuit configured to reject common noise amplified by the first TIA and the second TIA.
12. The ROA of claim 1, wherein the differential TIA circuit is provided in an integrated circuit (IC) chip.

13. The ROA of claim 12, further comprising a protocol circuit disposed in the integrated circuit (IC) chip, the protocol circuit comprising an input node coupled to an output signal node of the differential TIA circuit.

14. The ROA of claim 1, further comprising a RF shield shielding differential TIA circuit.

15. The ROA of claim 1, wherein the optical header packaging and at least a portion of the transmission circuit are not RF shielded.

16. The ROA of claim 1, wherein the optical header packaging does not include a transimpedance amplifier.

17. The ROA of claim 1 disposed in an active optical cable assembly of an active optical cable.

18. The ROA of claim 17, wherein the active optical cable is no longer than one hundred (100) meters (m).

19. The ROA of claim 17, wherein the active optical cable assembly further comprises a switching power supply configured to supply power to the differential TIA amplifier circuit.

20. A method of assembly of a receiver optical assembly (ROA), comprising:  
disposing a photo-detector in an optical header packaging on a printed circuit board (PCB), the photo-detector configured to detect and convert input optical signals into output electrical signals;

disposing a differential transimpedance amplifier (TIA) circuit provided in an integrated circuit on the PCB remotely located from the optical header packaging, the differential TIA circuit comprising a first differential input node and a second differential input node, and the differential TIA circuit having a TIA input impedance of at least 10

ohms to reduce a ringing effect over the first differential input node and a second differential input node;

disposing a transmission circuit in the PCB comprised of disposing a first transmission line as a first PCB trace in the PCB and a second transmission line as a second PCB trace in the PCB;

coupling the first differential input node of the differential TIA circuit to the first transmission line and coupling the second differential input node of the differential TIA circuit to the second transmission line; and

coupling a first node of the photo-detector to the first transmission line and coupling a second node of the photo-detector to the second transmission line to couple the photo-detector to the differential TIA circuit to amplify the output electrical signals received from the photo-detector.

21. The method of claim 20, comprising impedance matching or substantially impedance matching the TIA input impedance with a transmission impedance of the transmission circuit.

22. The method of claim 20, further comprising not RF shielding the optical header packaging.

23. The method of claim 20, further comprising not providing a transimpedance amplifier in the optical header packaging.

24. A receiver optical assembly (ROA), comprising:

a photo-detector disposed in an optical header packaging, the photo-detector configured to detect and convert input optical signals into output electrical signals;

a differential transimpedance amplifier (TIA) circuit comprising:

a first TIA having a first differential input node and a first output node;

a second TIA having a second differential input node and a second output

node; and

an output differential TIA having a first differential input node coupled to the first output node of the first TIA, and a second differential input node coupled to the second output node of the second TIA, the differential TIA circuit configured to reject common noise amplified by the first TIA and the second TIA;

the differential TIA circuit having a TIA input impedance of at least 10 ohms to reduce a ringing effect over the first differential input node and the second differential input node; and

a transmission circuit comprised of a first transmission line coupled to the first differential input node of the first TIA, and a second transmission line coupled to the second differential input node of the second TIA; and

a first node of the photo-detector coupled to the first transmission line and a second node of the photo-detector coupled to the second transmission line to couple the photo-detector to the differential TIA circuit to amplify the output electrical signals received from the photo-detector.

25. The ROA of claim 24, wherein the TIA input impedance of the differential TIA circuit is approximately 35 ohms.

26. The ROA of claim 24, wherein the TIA input impedance of the differential TIA circuit is between approximately ten (10) ohms and two hundred (200) ohms.

27. The ROA of claim 24, wherein a transmission impedance of the transmission circuit is impedance matched or substantially impedance-matched to the TIA input impedance of the differential TIA circuit.

28. The ROA of claim 24, further comprising a protocol circuit disposed in an integrated circuit (IC) chip, the protocol circuit comprising an input node coupled to an output signal node of the differential TIA circuit.

29. The ROA of claim 24, wherein the optical header packaging and at least a portion of the transmission circuit are not RF shielded.

30. The ROA of claim 24, further comprising not providing a transimpedance amplifier in the optical header packaging.

31. The ROA of claim 24 disposed in an active optical cable assembly of an active optical cable.

32. The ROA of claim 31, wherein the active optical cable assembly further comprises a switching power supply configured to supply power to the differential TIA amplifier circuit.

33. A method of assembling a receiver optical assembly (ROA), comprising:  
disposing a photo-detector in an optical header packaging on a printed circuit board (PCB), the photo-detector configured to detect and convert input optical signals into output electrical signals;

disposing a differential transimpedance amplifier (TIA) circuit provided in an integrated circuit on the PCB remotely located from the optical header packaging, the differential TIA circuit comprising:

a first TIA having a first differential input node and a first output node;

a second TIA having a second differential input node and a second output node; and

an output differential TIA having a first differential input node coupled to the first output node of the first TIA, and a second differential input node coupled to the second output node of the second TIA, the differential TIA circuit configured to reject common noise amplified by the first TIA and the second TIA;

the differential TIA circuit having a TIA input impedance of at least 10 ohms to reduce a ringing effect over the first differential input node and the second differential input node; and

disposing a transmission circuit in the PCB comprised of disposing a first transmission line as a first PCB trace in the PCB and a second transmission line as a second PCB trace in the PCB;



coupling the first differential input node of the first TIA to the first transmission line and coupling the second differential input node of the second TIA circuit to the second transmission line; and

coupling a first node of the photo-detector to the first transmission line and coupling a second node of the photo-detector to the second transmission line to couple the photo-detector to the differential TIA circuit to amplify the output electrical signals received from the photo-detector.

34. The method of claim 33, further comprising impedance matching or substantially impedance-matching the transmission impedance of the transmission circuit to the TIA input impedance of the differential TIA circuit.

35. The method of claim 33, further comprising providing a protocol circuit in an integrated circuit (IC) chip, and coupling an input node of the protocol chip to an output signal node of the differential TIA circuit.

36. The method of claim 33, further comprising not RF shielding the optical header packaging.

37. The method of claim 33, further comprising not providing a transimpedance amplifier in the optical header packaging.